

# Patient report

Bio-Rad                      DATE: 12/12/2019  
D-10                         TIME: 06:09 PM  
S/N: #DC2K755917        Software version: 4.30-2  
Sample ID:                 10546489  
Injection date             12/12/2019 06:04 PM  
Injection #: 38             Method: HbA1c  
Rack #: ---                 Rack position: 7

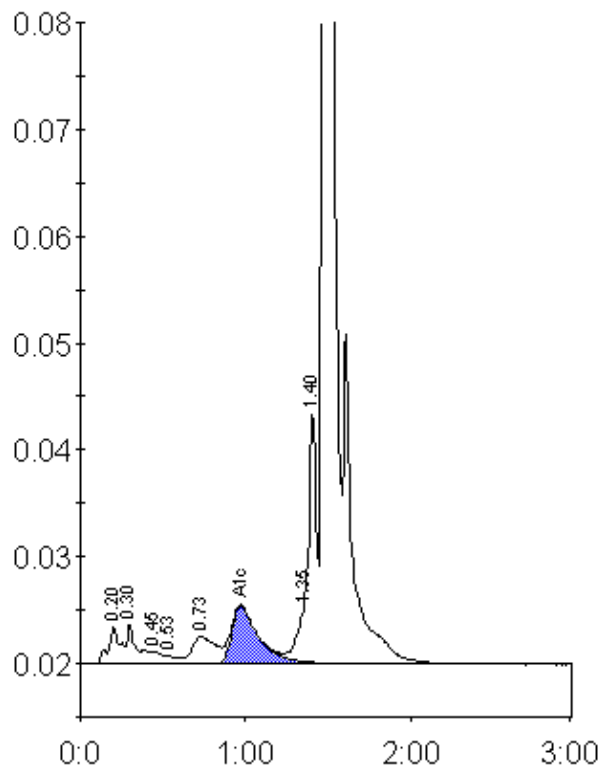

Peak table - ID: 10546489

Peak	R.time	Height	Area	Area %
A1a	0.20	3469	16738	1.1
A1b	0.30	3686	15804	1.0
F	0.45	1154	6066	0.4
Unknown	0.53	646	2613	0.2
LA1c/CHb-1	0.73	2526	24955	1.6
A1c	0.97	5398	61399	5.6
P3	1.35	5088	20642	1.3
Unknown	1.40	23818	72739	4.6
A0	1.48	436971	1351637	85.9
Total Area:	1572593			

Concentration:	%
A1c	5.6